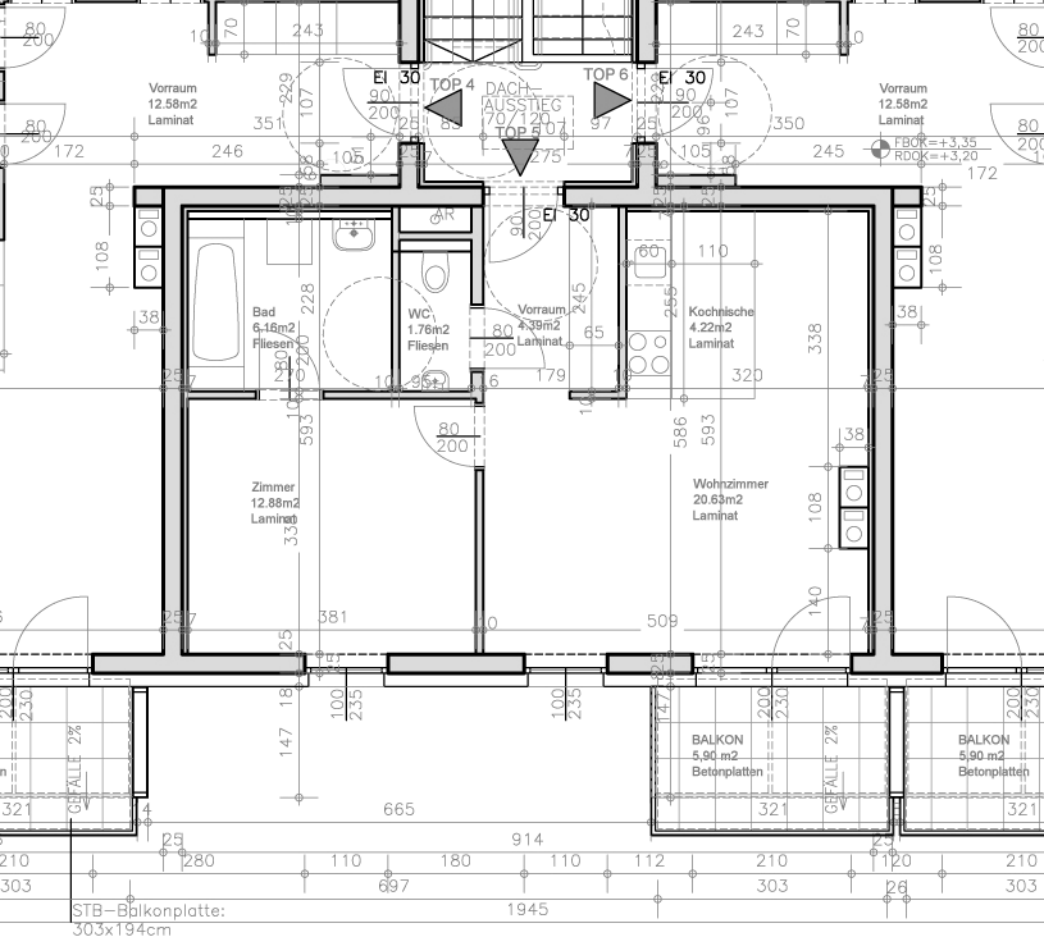

8,64 m2
5,90 m2

TOP 5

Gesamt:	50.04 m2
Balkon:	5,90 m2

T
Ge
Ba